Listening *(not hearing)* Is the New Moat

You can store calls. You can transcribe calls. You still lose the account when one missing constraint triggers the wrong action.

A short field guide to making voice workflows executable, defensible, and safe to scale.

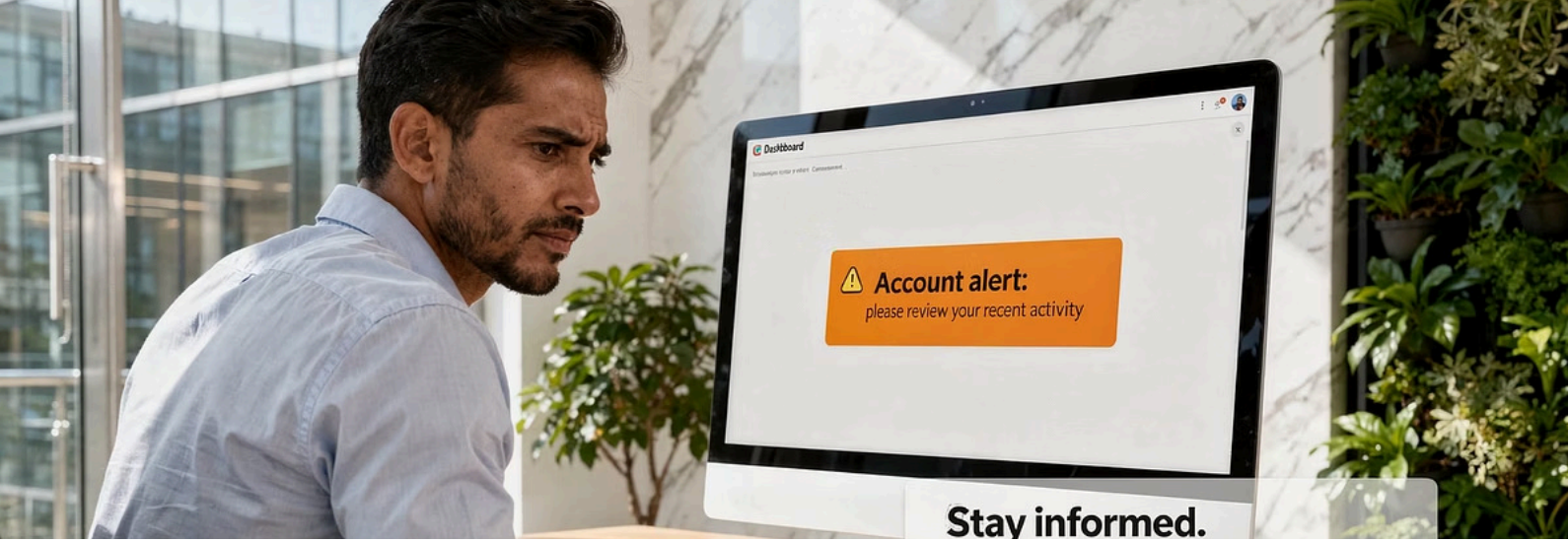

The failure that keeps repeating

Most teams treat voice as a record. They record calls, run transcription, and paste a summary into the CRM. That helps someone search later. It does not protect the business when the next action depends on a detail.

> Customer says: **"Do not reroute it. Dock appointment is fixed, 10 AM to 12 PM."**

What survives the call

- Transcript: accurate
- Summary: "Customer wants update"

What happens next

- A later shift reroutes to help
- The dock window is missed
- Support gets the escalation
- Finance gets pulled into credits
- Ops loses time unwinding something nobody meant to break

The one-line test

After any meaningful call, ask one question:

> **What was the one constraint that would have changed the correct next action?**

If you cannot answer that with evidence, the workflow is not listening yet. It is storing words.

Where teams typically fail

- The constraint sits in a paragraph, so nobody treats it as action-controlling
- The constraint exists, but nobody can prove when it was stated
- The constraint gets overwritten by a later tool update with no trace
- Ambiguity gets "resolved" by guessing, so the system commits too early

Constraint evidence check

Field

The constraint as a field (name and value)

Moment

The moment it was captured (turn or timestamp)

Action

The action it blocked or allowed

The Listening Ladder

This page is a map. It helps you name what you have and what you do not.

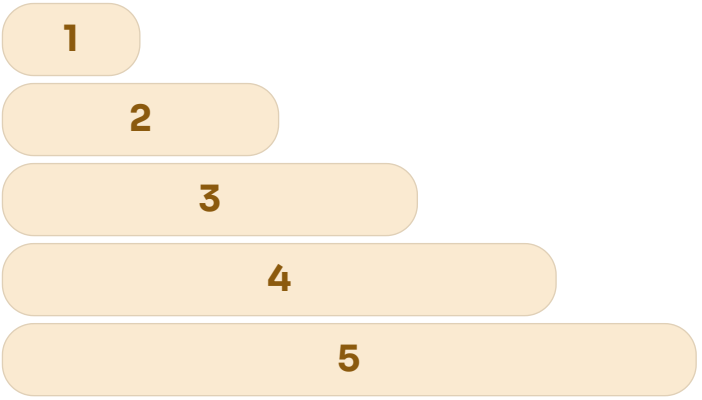

1 Level 0 · Hearing

Calls become transcripts and summaries.

2 Level 1 · Remembering

Constraints and context are captured as fields the next team can use.

3 Level 2 · Understanding

Ambiguity triggers a question or a defer. Short utterances do not get guessed.

4 Level 3 · Controlling

High-risk actions have confirmation rules. Some paths refuse by default.

5 Level 4 · Proving

You can replay what happened and show the event timeline of the turn.

Level 5 · Compounding: Regression checks and drift checks stop silent decay after changes. **Edge case that decides adoption:** Long pauses and thinking out loud. If the system cuts in early, it feels rude. If it waits too long, it feels broken.

Three failure patterns that show up everywhere

Pattern 1 · Truth drift across tools

CRM says one thing. Ops system says another. A portal feed says a third. The agent commits based on the cleanest view. The wrong sentence becomes the official promise.

Pattern 2 · Constraint loss disguised as a clean summary

The summary sounds correct, but drops the one condition that controls the correct action. That condition shows up later as an exception, escalation, or credit.

Pattern 3 · Turn timing breaks trust

The user pauses. Background noise triggers end-of-speech. The system starts speaking. The user speaks over it. The system misses the detail and asks again. The user escalates.

Trade-off you must choose deliberately: Speed versus defendability. If systems disagree, speed produces confident wrong. If you confirm everything, users disengage. You need gates for high-risk moments and smooth flow for low-risk moments.

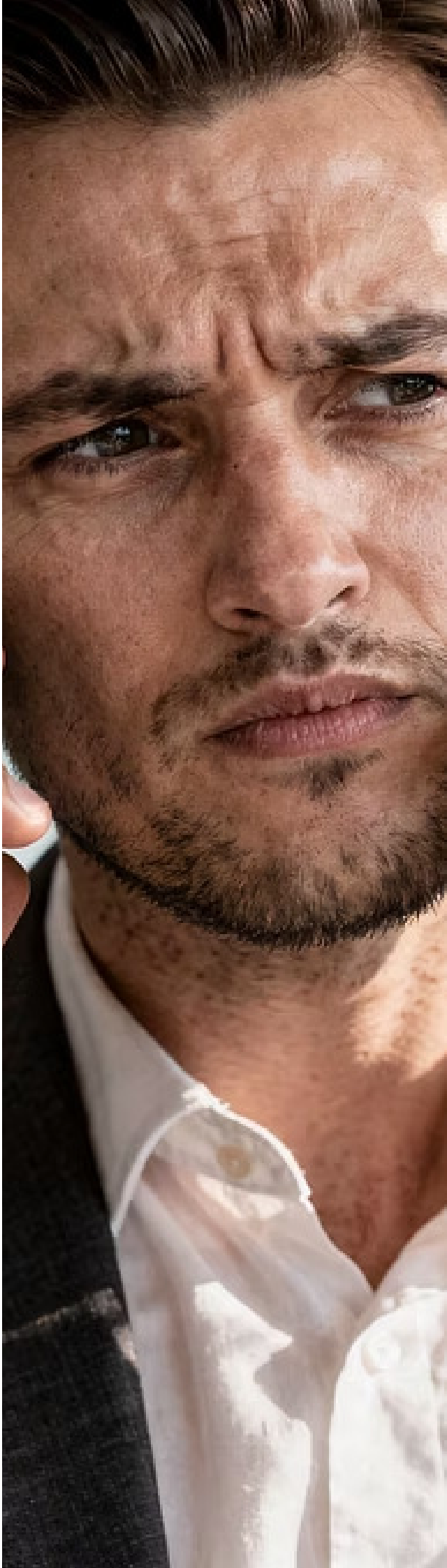

Minimum Viable Listening Gate

This page is a gate. It decides what a workflow is allowed to do. A voice workflow can ship only when these invariants are true for the workflow you are deploying.

Invariant 1

Canonical truth is declared. For each action-controlling field, the authoritative source is named, and tie-break rules exist when sources conflict.

Invariant 2

Constraints are required for action. If a constraint changes the correct next action, it is stored as a field and required before action.

Invariant 3

Ambiguity has a defined resolution. The workflow asks one clarifying question or defers. It does not guess on short utterances.

Invariant 4

High-risk steps are gated. Refund, credit, reroute, cancel, access, policy steps require explicit confirmation or refusal rules.

Invariant 5

Actions cannot duplicate. Idempotency keys exist for every side-effecting tool call. Retries and reconnects do not duplicate.

Invariant 6

You can prove and replay. Turn-level traces exist for key events. Replay reproduces "felt wrong" timing cases.

Rule: If two or more are fail, limit scope. Do not scale.

Proof stories with concrete mechanics

These are example stories based on common workflow patterns, not customer outcomes.

1 The 3-Tool Handoff That Changed the Truth

Workflow: shipment status and exceptions. CRM note said "ETA tomorrow." WMS showed HOLD, reason code DOC_MISSING. Carrier feed said "In transit, delivery tomorrow 6 PM." Support said "tomorrow." Next day it did not move because the hold was never cleared.

Fix: Canonical state model plus tie-break rule: active HOLD overrides carrier ETA. The answering layer cannot commit to an ETA when the workflow state is blocked.

2 The Summary That Dropped the Only Constraint That Mattered

Customer said: "Do not reroute. Dock appointment fixed, 10 AM to 12 PM." Transcript captured it. Summary dropped it. A later shift rerouted. The dock window was missed. Escalation followed.

Fix: Constraint fields required before reroute: dock window start and end, reroute allowed yes/no. If missing, one clarifying question is mandatory. If unanswered, defer and escalate.

3 The Replay That Ended the Argument

Complaint: "It talked over me." Engineering could not reproduce from standard logs. User said: "Order number is... wait... let me open the email..." Long pause, keyboard noise. End-of-speech fired early.

Fix: Turn-level traces and replay timeline: VAD start/end, ASR partial/final, TTS start/stop, barge-in detected, cancel acknowledged. Regression test added for "thinking out loud pause plus keyboard noise."

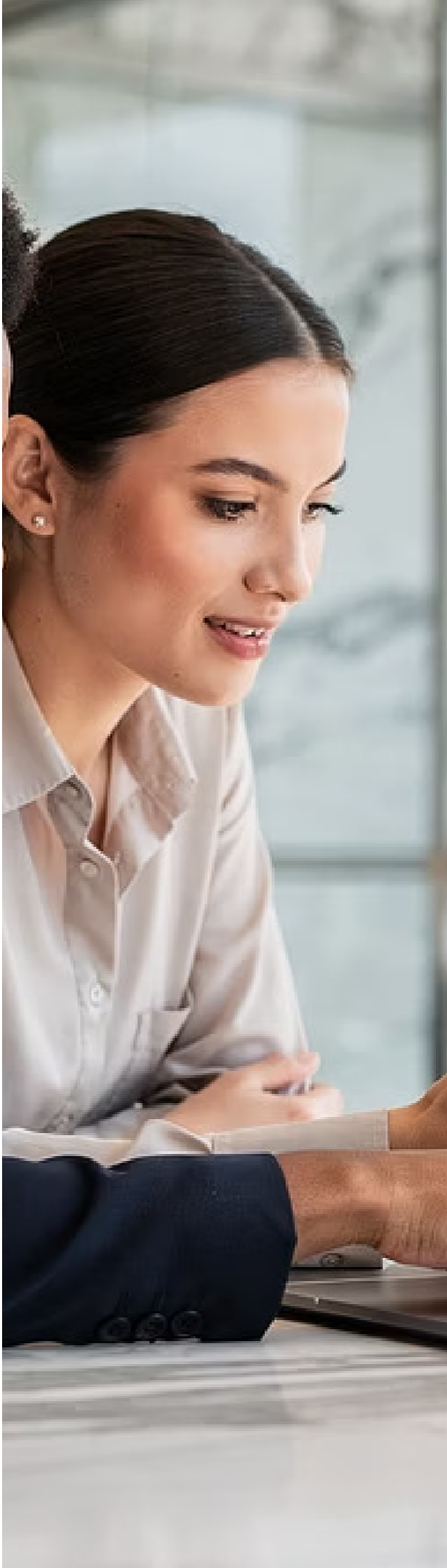

Filled worksheet example

Example filled data for one workflow.

WORKFLOW: SHIPMENT STATUS AND EXCEPTION HANDLING

Primary user: support agent on inbound calls
Other stakeholders: warehouse ops lead, compliance desk, finance credits, account owner

Sources of truth

1. WMS hold codes and status
2. Carrier scans and tracking feed
3. CRM order context and case history
4. Billing and credits ledger

Constraints that must not be lost

- Dock appointment window start/end
- Active hold reason and hold owner
- Reroute allowed yes/no

High-risk actions

- Reroute shipment
- Release a hold
- Commit ETA in writing
- Issue credit tied to delay

If the wrong action is taken: Dock slot missed, shipment sits, escalations spike, credits requested, internal teams spend days reconciling what was said and which system was used.

What comes next

If you treat voice as transcripts and summaries, the failure curve is predictable. A clean summary drops a constraint. A confident wrong commitment gets made. The wrong action happens because it looked valid in one tool. The customer hears inconsistency across teams. Escalations become normal work. Credits and rework become a hidden tax. Adoption dies quietly because nobody trusts the workflow when it matters.

VoiShift builds voice workflows that behave like systems. Constraints become fields. Actions are gated. Duplicates are prevented. Disputes become debuggable with replay and traces. Scale becomes a proof decision, not a hope.

1

Workflow Listening Audit

Send one workflow. We map truth sources, constraints, high-risk actions, and the first two failure points you will hit in production.

2

Proof-Gated Pilot Build

One workflow, limited scope, tight gates: canonical truth, constraint fields, ambiguity handling, confirmation rules, idempotency, traces, replay, regression coverage.

3

Retrofit an Existing Voice Workflow

Start with replay and traces, add action gates, add idempotency, then lock regression checks so fixes stay fixed.

Closeout question for the next meeting: What is the constraint we must never lose in this workflow, and where is it stored as a field today?

connect via neil.voishift@klyrr.com